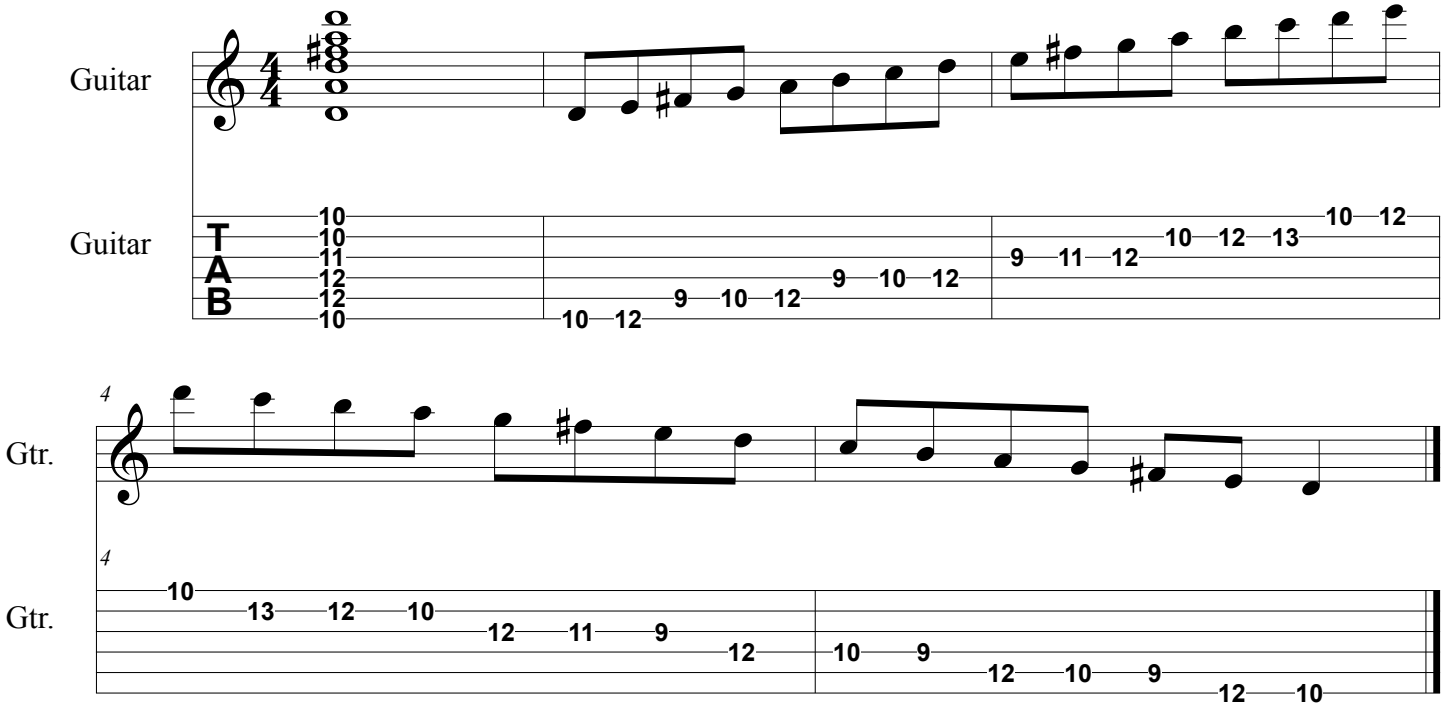D Mixolydian 6/2